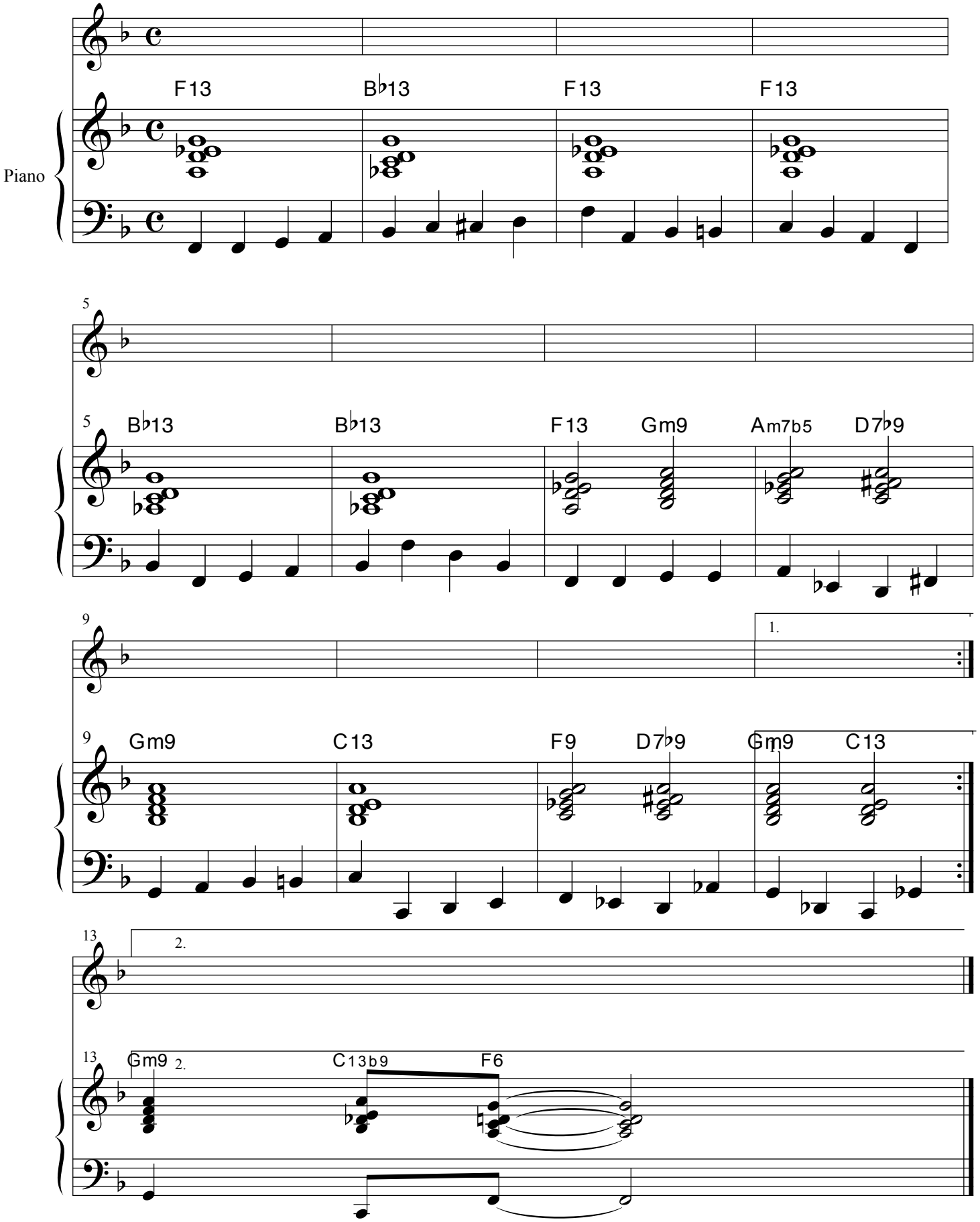Walking Bass Blues in F